

NORTH LINE OF THE NW 1/4 OF
SECTION 31-2-16

ABELL
SURVEYING & MAPPING
DELAVER, WISCONSIN 53115
414-728-6737

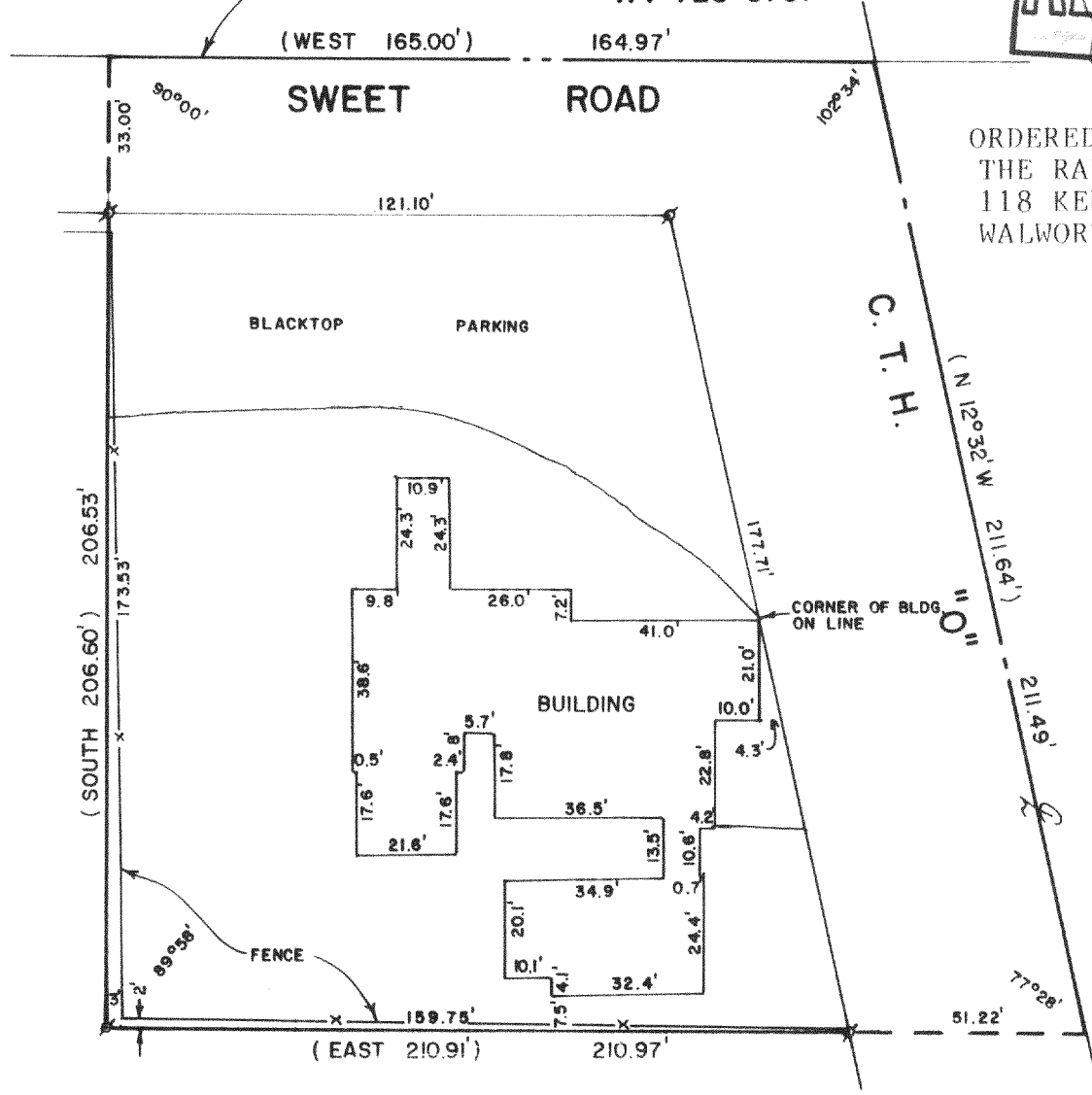
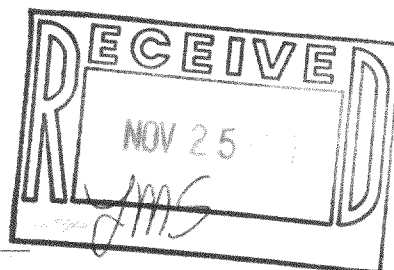

ORDERED BY:
THE RAULAND AGENCY
118 KENOSHA ST.
WALWORTH, WI. 53184

PLAT OF SURVEY OF

A PARCEL OF LAND LOCATED IN THE NORTHWEST 1/4 OF SECTION 31, T2N,R16E, WALWORTH COUNTY, WISCONSIN, DESCRIBED AS FOLLOWS: BEGINNING AT THE INTERSECTION OF COUNTY TRUNK HIGHWAY "O" AND THE NORTH LINE OF SAID SECTION 31; THENCE WEST ALONG THE NORTH LINE OF SAID SECTION 31, 165.00 FEET; THENCE SOUTH 206.60 FEET; THENCE EAST 210.91 FEET TO THE CENTERLINE OF SAID COUNTY TRUNK HIGHWAY "O"; THENCE N 12°32' W ALONG SAID CENTERLINE 211.64 FEET TO THE PLACE OF BEGINNING.



SCALE - 1"=40'

LEGEND

⊙ - IRON PIPE FOUND
() - RECORDED AS

I HEREBY CERTIFY THAT I HAVE SURVEYED THE ABOVE DESCRIBED PROPERTY AND THAT THE ABOVE MAP IS A TRUE REPRESENTATION THEREOF AND SHOWS THE SIZE AND LOCATION OF THE PROPERTY, ITS EXTERIOR BOUNDARIES, THE LOCATION OF ALL VISIBLE STRUCTURES AND DIMENSIONS OF ALL PRINCIPAL BUILDINGS THEREON, BOUNDARY FENCES, APPARENT EASEMENTS, ROADWAYS AND VISIBLE ENCROACHMENTS, IF ANY, TO THE BEST OF MY KNOWLEDGE AND BELIEF.

THIS SURVEY IS MADE FOR THE USE OF THE PRESENT OWNERS OF THE PROPERTY, AND ALSO THOSE WHO PURCHASE, MORTGAGE, OR GUARANTEE THE TITLE THERETO WITHIN ONE (1) YEAR FROM DATE HEREOF.

David F. Abell

DAVID F. ABELL
WISCONSIN REGISTERED LAND SURVEYOR, S-1596

September 22, 1987

DATE JOB NUMBER - 87140

NOTE: THIS IS NOT A CERTIFIED COPY UNLESS SEALED.